



Hawaii Reserves, Inc.
A LAND MANAGEMENT COMPANY

Hawaii Reserves, Inc.

55-510 Kamehameha Highway, Suite 12
Laie, Hawaii 96762

(808) 293-9201 • contact_us@hawaiireserves.com



Hawaii Reserves, Inc.
A LAND MANAGEMENT COMPANY

CAMPING PERMIT APPLICATION PART I

Name of Organization (User)		Name of Designated Representative	
Main Phone	Alternate Phone	E-Mail	
Mailing Address		Purpose of Event	
Camp Start Date	Camp End Date	Number of Participants Involved	Amount Due

HUKILAU CAMPGROUNDS: Site 1A ☐ Site 1B ☐ Site 2A ☐ Site 2B ☐ (see map on page 3)

PO'OHAILI CAMPGROUNDS: Site A ☐ Site B ☐ (see map on page 4)

Please
Initial

PROCEDURE & RULES

- _____ 1. Applicants must be 21 years of age or older. This Permit application and reservation are not transferable. Applicant/User is not authorized to allow others, unrelated or not associated with user or user group, to access the campgrounds. User is not part of a paid or commercial tour or group.
- _____ 2. Campsites are scheduled by reservation (https://www.hawaiireserves.com/community_hikecamp.htm). **Fees** for campsites: **Hukilau** – large area (e.g., Sites 1A + 1B) \$130 daily / \$650 weekly, half area (e.g., Site 1A only) \$65 daily / \$325 weekly; **Po'ohaili** – large area (e.g., Sites A + B) \$65 daily / \$325 weekly, half area (e.g., Site A only) \$35 daily, \$175 weekly. Please see maps on pages 3 and 4.
- _____ 3. **One-time payment by check only for the full amount must be made no later than 3 months before the campsite reservation date.** If full payment is not received 3 months before the reservation date (or earlier), the reservation will be lost and given to the next interested group or person. A full refund of campgrounds fees will be given for cancellations made up to 3 months before the reservation date, or in the case of unforeseen park closures (e.g., hurricane, tsunami, pandemic, etc.). **No fee refunds will be given for cancellations within 3 months of reservation date.**
- _____ 4. **CHECK-IN / CHECK-OUT:** Check-in at the campsite can begin at 8am. Check-out must be by 8am on the last day scheduled, or by 6pm on Saturday. User is to leave the camp area in the condition that it was found and must remove all trash, tents, equipment and vehicles off-site from the camp area by check-out time. Failure to do so may result in a loss of the ability to use our campsites in the future. User will be responsible for any damage to the grounds and facilities and agrees to pay HRI for reimbursement of damages.
- _____ 5. Camping is permitted in designated areas only. If camping period is longer than twenty-four hours, User will provide one (1) portable toilet for every thirty (30) campers (up to 3 total required for large area / two campsites). Toilets must be cleaned every three (3) days. At Hukilau all showers are considered common space (not specific to a campsite), only perpendicular parking is allowed, and overnight trailer parking is prohibited.

- _____ 6. **The following are prohibited:** fireworks of any kind, driving on the Hukilau campgrounds, moving pylons or barriers, animals and pets, removal of sand, cutting of trees, bon fires, *imu* or *umu* fires/pits, campaign activities, political activities, fundraising, weddings/renewal of vows, wedding receptions, ring ceremonies, any commercial activities, Sunday camping, smoking, illegal drugs, alcoholic beverages, illegal activities of any kind. Enclosed cooking fires are allowed. Inflatable slides and plastic ground water slides are only allowed by separate permission; due to high water usage, additional fees and pre-approval are required beforehand.
- _____ 7. User acknowledges that the campgrounds ("Property") and the adjoining property, stream, beach, and ocean may be dangerous. User will exercise caution and extreme care to make sure that any activities conducted are safe for User, guests and others on the Property. User will be considerate of residents, campers, and others in and around the Property. While on the Property User and User's group agree to maintain law and order, keep noise to a minimum after 10:00 pm, to abide by all applicable laws and government regulations, and any other rules set forth by HRI. User and User's group must obey all traffic and speed limit laws while traveling to and from the campsite (on Kamehameha Hwy., along Po'ohaili Street, and other roads). The City mandated speed limit on Po'ohaili Street is currently 25mph, but we suggest no more than 15mph for pedestrian safety; please be extra cautious driving near Laie Park.
- _____ 8. Violation of any terms of this agreement will result in the forfeiture of this permit and may jeopardize your future use of the Property.

CAMPING PERMIT APPLICATION PART II

GENERAL RELEASE AND INDEMNITY AGREEMENT

1. We recognize that there is a risk of injury relating to our visit to the area; we agree that we are participating voluntarily. Property Reserve, Inc., and Hawaii Reserves, Inc., and its principals, directors, officers, employees, agents, representatives and related entities (hereinafter collectively referred to as "HRI"), have made no warranty or representation, express or implied, regarding the conditions that may be encountered during our visit.
2. In exchange for this permit to use the area, WE HEREBY AGREE TO RELEASE HRI FROM ANY LIABILITY FOR ANY INCIDENT OR ACCIDENT that may occur, which may result in injury, death, or other damage to others or us. WE ALSO AGREE THAT THIS ALSO APPLIES TO ANYONE ELSE WHO MAY HAVE A RIGHT TO SUE ON OUR BEHALF IF WE GET HURT.
3. WE FURTHER AGREE TO INDEMNIFY AND HOLD HRI HARMLESS from any loss, liability, damage, claim, judgment, demand or expense, including attorney's fees and costs, which may incur because of us. WE UNDERSTAND THIS MEANS THAT WE MUST REIMBURSE HRI FOR ANY SUMS OF MONEY IT MUST SPEND IN ANY ACTION BECAUSE OF US OR OUR USE OF THE PROPERTY CAMPGROUNDS.

THE UNDERSIGNED HAS READ AND UNDERSTANDS THE TERMS OF THIS AGREEMENT AND IS AUTHORIZED BY THE ORGANIZATION AND/OR ALL THOSE COVERED BY THIS APPLICATION AND PERMIT TO AGREE TO ABIDE BY THE RULES AND TERMS SET FORTH BY HRI, AS STATED IN PARTS I AND II OF THIS PERMIT APPLICATION.

Permit Applicant (Print Name) / Authorized Agent	Signature	Date
RESERVATION Date Taken: _____ HRI Rep.: _____ 3-Month Deadline: _____		
PAYMENT Date Received: _____ Amount: _____ Check Number: _____		
CANCELLATION I, _____, on behalf of myself and the organization I represent hereby authorize HRI to cancel my / our reservation listed above. I acknowledge that this cancellation does not allow me to transfer said reservation to another party. If cancellation is signed within 3 months of my event, I forfeit any payment made towards this reservation. If cancellation is made <u>before</u> the 3-month deadline, I understand that my refund will be issued by check only, and may take 7-10 business days to process.		
Signature: _____ Date: _____ HRI Representative: _____ Date: _____		

SIGNED APPLICATION AND CAMPSITE FEES MUST BE SUBMITTED NO LATER THAN THREE (3) MONTHS PRIOR TO THE CAMPSITE RESERVATION START DATE. NO EXCEPTIONS. HRI, 55-510 Kam. Hwy, Suite 12, Laie, Hawaii 96762; (808) 293-9201 **Rev. 14-July-2022**

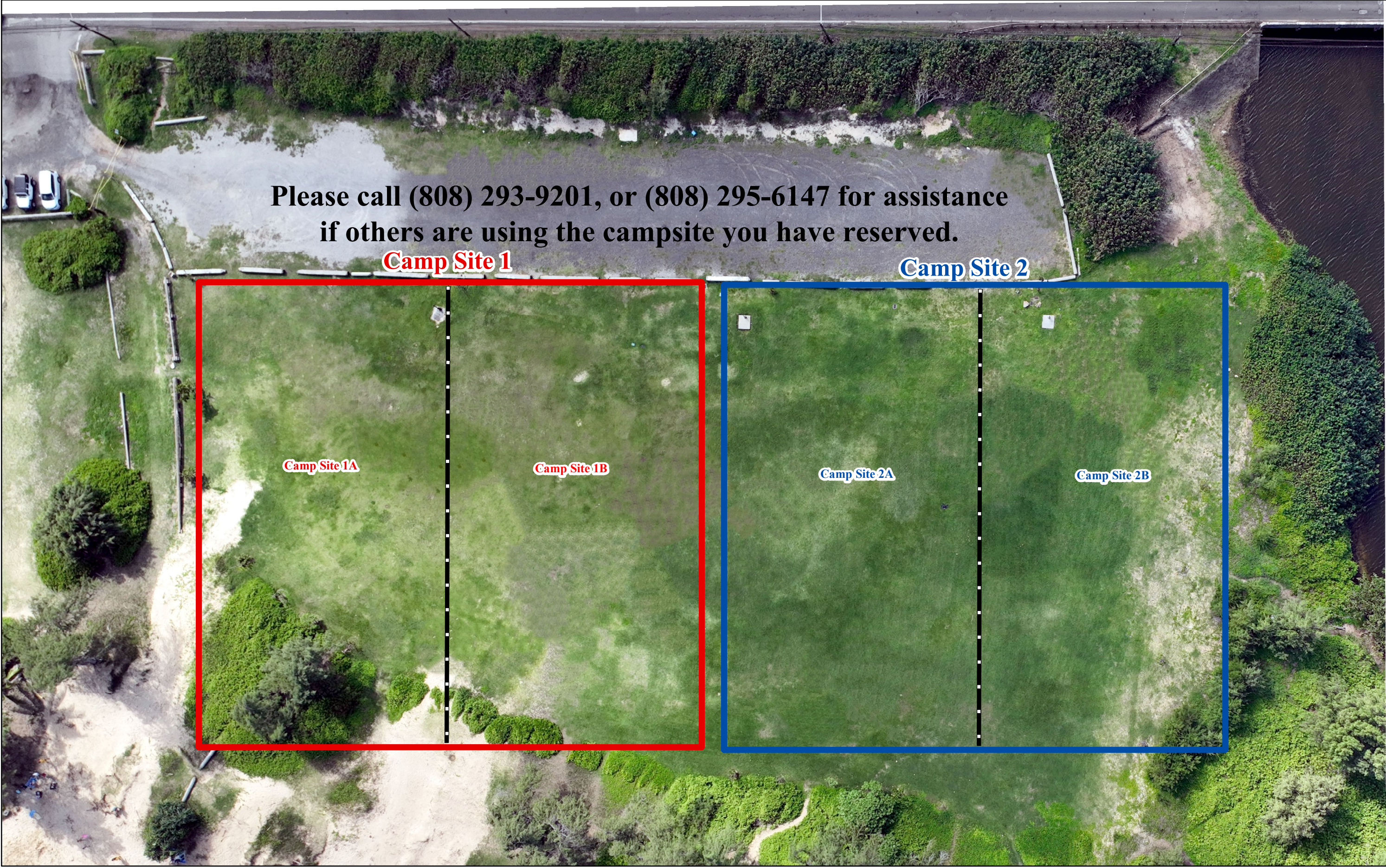

Please call (808) 293-9201, or (808) 295-6147 for assistance
if others are using the campsite you have reserved.

Camp Site 1

Camp Site 2

Camp Site 1A

Camp Site 1B

Camp Site 2A

Camp Site 2B

Hukilau Camping Designations 2024



Please call (808) 293-9201, or (808) 295-6147 for assistance if others are using the campsite you have reserved.

Campsite

B

A

Area Unavailable

PARKING

Po'ohaili Camping Designations 2024